



Lymphoma: Updates and Insights



26TH JULY 2025

Time: 8:00 AM -4.00PM



Venue :

Mini Auditorium

Fifth floor

New Academic Block

Lady Hardinge Medical College



Organized by:

Department of Pathology

Lady Hardinge Medical College & Hospital,

New Delhi

Under the aegis of

Indian Society of Hematology and Blood Transfusion (ISHBT)

Indian College of Hematology (ICH)

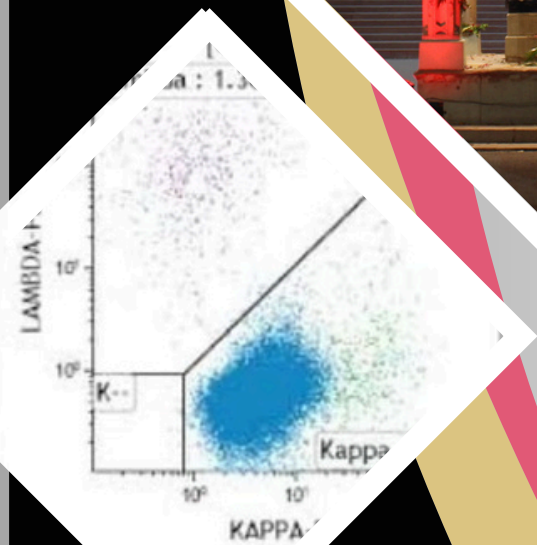
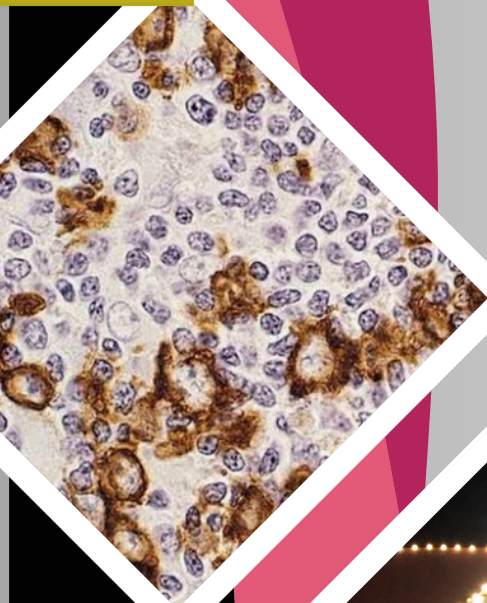



WELCOME ADDRESS



Dear Friends and Colleagues,

Greetings from the Organizing Committee of the CME on Lymphoma: Updates and Insights!

It is with great pleasure that we invite you to participate in this Continuing Medical Education (CME) program, organized by the Department of Pathology, Lady Hardinge Medical College & Hospital, New Delhi, to be held on Saturday, 26th July 2025.

This conference aims to serve as an engaging and educational platform for Junior and Senior Residents, as well as early-career Pathologists and Hematologists from Delhi and the NCR region. The event will feature insightful sessions and discussions led by nationally renowned faculty, offering an excellent opportunity to enhance knowledge and stay abreast of the latest developments in the evolving landscape of lymphoma diagnostics and management.

We look forward to your enthusiastic participation and to an intellectually enriching experience for all.

*Regards,
Organizing Committee
Department of Pathology
Lady Hardinge Medical College & Hospital, New Delhi*

Under the aegis of
Indian Society of Hematology and Blood Transfusion (ISHBT)
Indian College of Hematology (ICH)



SCIENTIFIC PROGRAMME

Time	Faculty	Topic	Chairperson
8- 8.15 am	Registration		
8.15-9 am	Slide session with mentors		
9.00-9.30 am	Dr Sumeet Gujral	Introduction to lymph nodes and approach to lymphoma	Dr Vijay (RML), Dr Shailaja Shukla (LHMC)
9.30 am -10.00 am	Dr Tathagata Chatterjee	Flow Cytometry Demystified: A Tool for Lymphoid Neoplasms	Dr Monica Sharma (VMMC), Dr Sarika (MAMC)
10.00 -10.45 am	Inauguration and High Tea		
10.45- 11.30 am	Dr. Saumya Ranjan Mallick	A Systematic Approach to B-cell and T-cell Lymphomas	Dr Kiran Agarwal (LHMC) Dr Mrinalini (UCMS)
11.30-12 PM	Dr. Balamurugan T	Case-based approach to B-cell lymphoma	Dr Jyoti Kotwal (SGRH), Dr Smita (LHMC)
12-12.15 pm	Dr H.P. Pati	Lymphoma: A Pathologist's Primer	Dr Shilpi Agarwal (LHMC), Dr Tathagata Chatterjee (ESI, Faridabad)
12.15 -12.45 pm	Dr Shailaja Shukla	Hodgkin Lymphoma: Classic, Nodular, and Everything Between	Dr Prerna Chadha (RGCI), Dr P.L. Jyotsna (LHMC)
12.45-1.15 pm	Dr Mukul Agarwal Dr Jasmita Dass Moderators (Panel discussion)	What does a clinician want from a pathologist for lymphoma diagnosis?	Panellists Dr Richa Chauhan (AIIMS, NEW DELHI) Dr Prerna Arora (MAMC) Dr Narender Tejwani (RGCI) Dr Prerna Chadha (RGCI) Dr Kavita Gaur (GB Pant) Dr Piali Mandal (LHMC) Dr Mukesh Dhankar (LHMC)
1.15-2 pm	Lunch		
2.00-3.00 pm	Slide session with mentors		
3-4pm	Hands on slide session		

DMC
CREDIT POINTS
applied



Chief Guest and Advisor
Dr. Sunita Sharma
(Director General of Health Services)

ORGANISING COMMITTEE

PATRON
Dr. Sarita Beri
(Director, LHMC)

President
Dr. Kiran Agarwal

Organizing Chairperson
Dr. Shailaja Shukla

Organizing Co-Chairperson
Dr. Shilpi Agarwal

Organizing Secretary:
Dr. Vandana Puri

Organizing Joint Secretaries:
Dr. Smita Singh
Dr. P.L. Jyotsna

Treasurer:
Dr. Geetika Sharma

Executive Members

Dr. Priti
Dr. Jenna Bhattacharya
Dr. Shivali Sehgal

Dr. Jyoti Garg
Dr. Deeksha Singh
Dr. Neha Suman

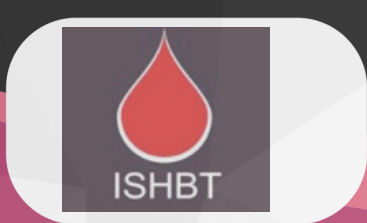

REGISTRATION FORM



DEPARTMENT OF PATHOLOG

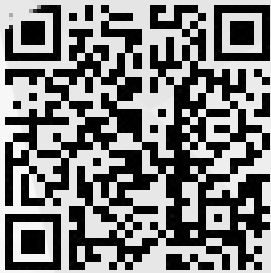

12429419@cbin

Date : 26th July 2025

Time : 8:00AM -4.00 PM

Venue : Mini auditorium New academic building Lady Hardinge Medical college

Registration Fee: Rs 800

**Account Name : DEPARTMENT OF
PATHOLOGY**

**SCAN HERE FOR
REGISTRATION**

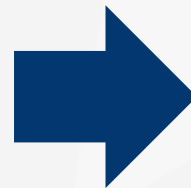

**REGISTRATION
LINK**



https://www



REGISTRATION CLOSES : 15TH JULY

**ONLY 80 SEATS
AVAILABLE**



FOR INQUIRIES PLEASE CONTACT

Lhmchematcme@gmail.com